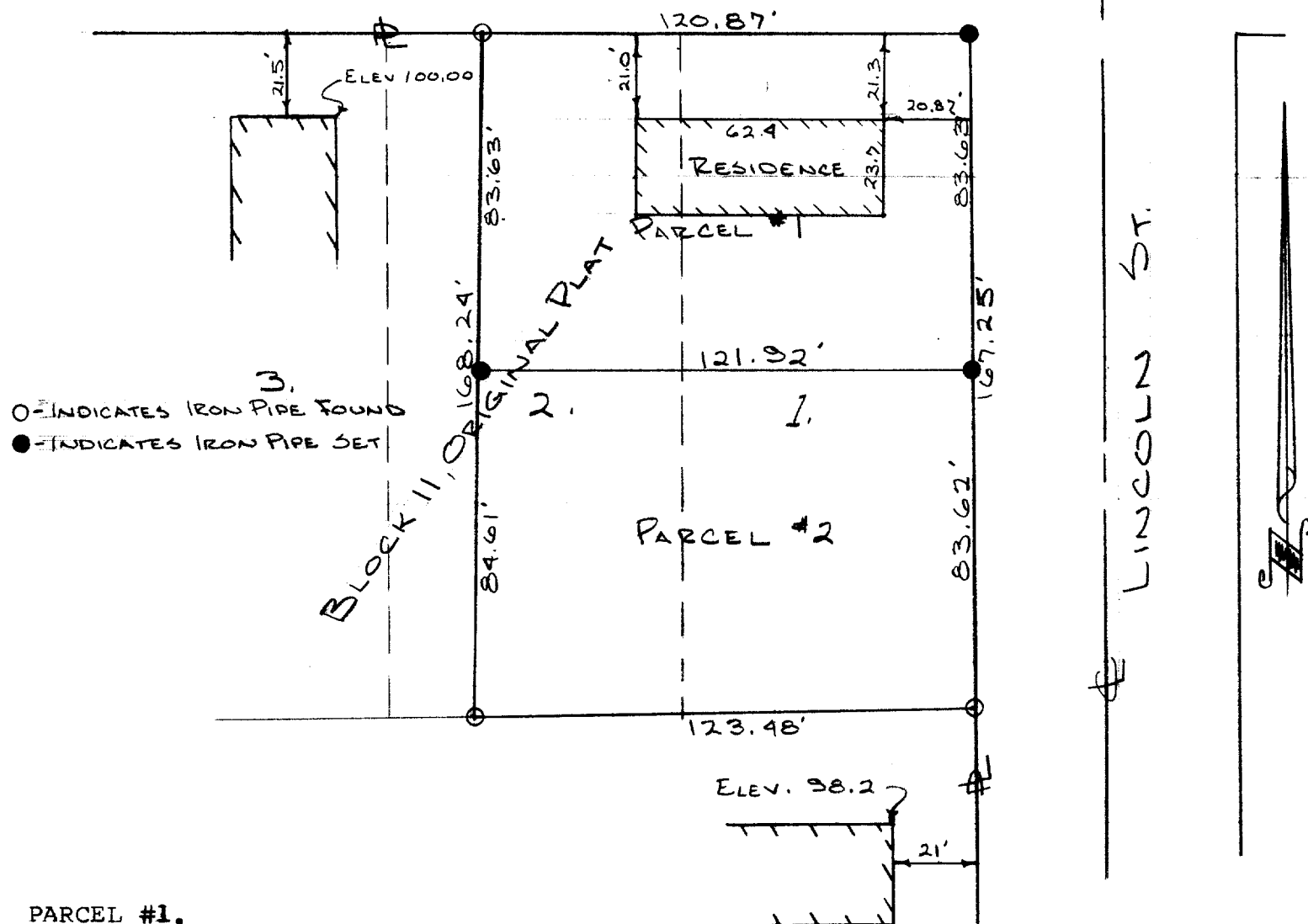

PAGE ST.

PARCEL #1.

DESCRIPTION: Commencing at the N.E. corner of Block 11 of the Original Plat of the City of Elkhorn, Walworth County, Wisconsin, thence West along the south line of Page Street, 120.87 feet, thence South 83.63 feet, thence East 121.92 feet to a point in the west line of Lincoln Street, thence North in the west line of Lincoln Street 83.63 feet to the place of beginning.

PARCEL # 2.

DESCRIPTION: Commencing at a point in the west line of Lincoln Street, 83.63 feet south of the N.E. corner of Block 11 of the Original plat of the City of Elkhorn, Walworth County, Wisconsin, thence West 121.92 feet, thence South 84.61 feet, thence East 123.48 feet to a point in the west line of Lincoln Street, thence North in the west line of Lincoln Street 83.63 feet to the place of beginning.

CERTIFICATE: I, James F. Biagi, do hereby certify that I have surveyed the property hereon portrayed and described.

Recertified Aug. 30, 1973

Date: May 6th 1971.

James F. Biagi, RLS 272
Elkhorn, Wisconsin.

OP-64 and OP-64A

4-141B